36" x 60"
SH
HDR AT 7'-6"
66" x 12"
TRANSOM ABV
HDR AT 8'-0"
Morning
12'-0" x 8'-4"
CLG 9'-1"
(2)2868
28" x 60"
SH
HDR AT 7'-6"
36" x 60"
SH
HDR AT 7'-6"
28" x 60"
SH
HDR AT 7'-6"
MICRO/
OVEN
68" x 36"
KOHLER FAN
OR EQ
Bath
CLG 9'-1"
2468 PKT
Guest Suite
11'-0" x 13'-7"
CLG 9'-1"
45" GAS FIREPLACE
Family Room
16'-0" x 17'-10"
CLG 9'-1"
DW
STOVE
TRCP
ZONE
(2)2068
2868
(1) SH 70"
Kitchen
CLG 9'-1"
2868
DN
3068 DRYWALL
OPENING
REF
WH PER
SPECS
(5) SH 16" DP
UP
CONC
BOLLARD,
L.I.F.
(1) SH 70"
2468
2468 PKT
Pdr
CLG 9'-1"
(5) SH 16" DP
(2)2068
CLG 9'-1"
(5) SH 16" DP
Garage
20'-0" x 20'-0"
CLG 8'-8 7/8"
Office
11'-0" x 10'-6"
CLG 9'-1"
Foyer
CLG 9'-1"
3068
DRYWALL
OPENING
(2)3068
Dining
11'-0" x 12'-0"
CLG 9'-1"
3068
36" x 12"
TRANSOM ABV
HDR AT 7'-9"
16070
24" x 60"
SH
HDR AT 7'-6"
Entry
CLG 9'-1"
36" x 60"
SH
HDR AT 7'-6"
DN

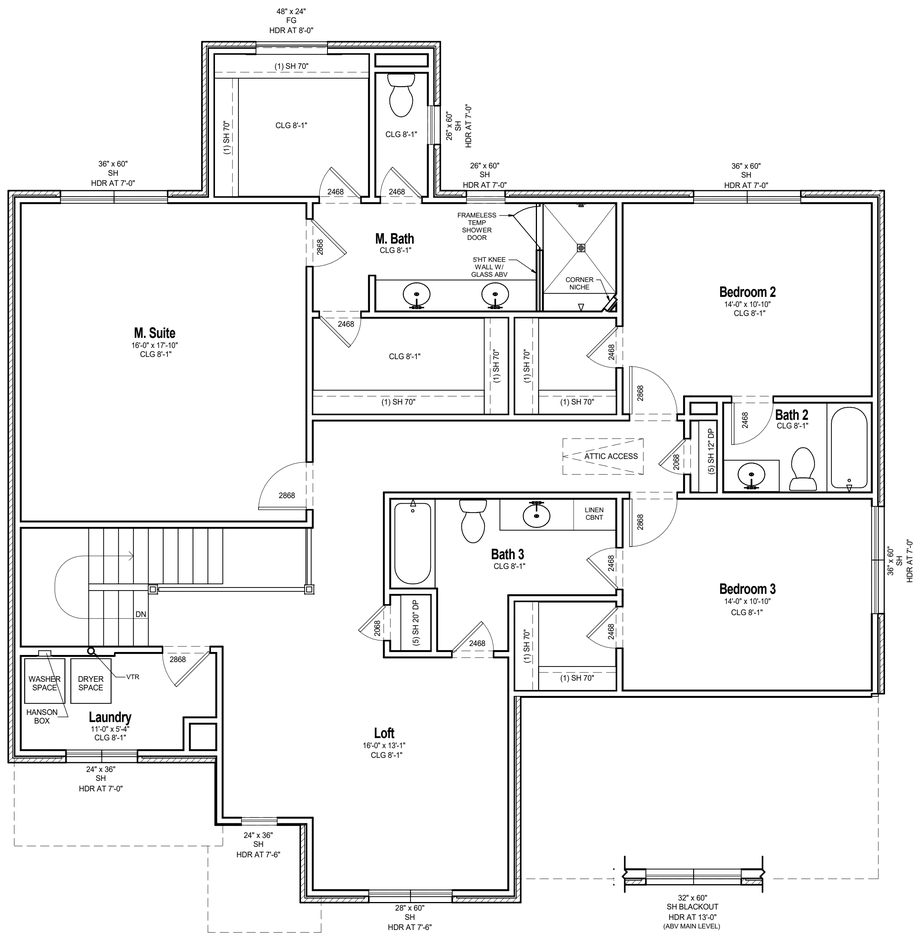
48" x 24"
FG
HDR AT 8'-0"
(1) SH 70"
CLG 8'-1"
(1) SH 70"
CLG 8'-1"
26" x 60"
SH
HDR AT 7'-0"
36" x 60"
SH
HDR AT 7'-0"
26" x 60"
SH
HDR AT 7'-0"
36" x 60"
SH
HDR AT 7'-0"
2468
2468
2868
M. Bath
CLG 8'-1"
FRAMELESS
TEMP
SHOWER
DOOR
5'HT KNEE
WALL W/
GLASS ABV
CORNER
NICHE
Bedroom 2
14'-0" x 10'-10"
CLG 8'-1"
M. Suite
16'-0" x 17'-10"
CLG 8'-1"
2468
CLG 8'-1"
(1) SH 70"
(1) SH 70"
(1) SH 70"
(1) SH 70"
2468
2868
Bath 2
CLG 8'-1"
2468
(5) SH 12" DP
2068
ATTIC ACCESS
2868
LINEN
CBNT
2868
Bath 3
CLG 8'-1"
2468
Bedroom 3
14'-0" x 10'-10"
CLG 8'-1"
36" x 60"
SH
HDR AT 7'-0"
DN
2068
(5) SH 20" DP
2468
(1) SH 70"
2468
(1) SH 70"
2868
WASHER
SPACE
DRYER
SPACE
VTR
HANSON
BOX
Laundry
11'-0" x 5'-4"
CLG 8'-1"
Loft
16'-0" x 13'-1"
CLG 8'-1"
24" x 36"
SH
HDR AT 7'-0"
24" x 36"
SH
HDR AT 7'-6"
28" x 60"
SH
HDR AT 7'-6"
32" x 60"
SH BLACKOUT
HDR AT 13'-0"
(ABV MAIN LEVEL)